

AIP SUPPLEMENT - SUOMI / FINLAND

Aeronautical Information Service

www.ais.fi

Fintraffic ANS, PL 157, FI-01531 VANTAA, ais@fintraffic.fi

AIP SUP NR

076 / 2023

WEF
29 MAY 2023

Aihe	HELSINKI FIR, TILAPÄINEN SUOJAVYÖHYKE (FBZ) ACE23		
Subject	HELSINKI FIR, TEMPORARY FLIGHT PLAN BUFFER ZONE ACE23		
Voimassaolo Validity	29 MAY 2023 0700 UTC - 09 JUN 2023 1500 UTC		
Aktivointi Activation	WILL BE ACTIVATED BY AUP/UUP: MAX activity times: 29 MAY 2023 - 02 JUN 2023, DLY 0700-0930 1000-1500 UTC 05 JUN 2023 - 09 JUN 2023, DLY 0700-0930 1000-1500 UTC		
Liikenne- ja viestintäviraston päätös Decision of Finnish Transport and Communications Agency	TRAFICOM/181941/05.00.12.00/2023, 08.05.2023		
AIP REF	ENR 5.1	Julkaisupäivä Publication date	17 MAY 2023
Alueet / Areas			
	Designation Lateral limits	Vertical limits	Remarks
	EFD820AZ ACE23 FIN BRIDGE FBZ 630416N 0200721E - 624739N 0203356E - 622824N 0201933E - 622742N 0200509E - 623501N 0195400E - 630416N 0200721E	FL 310 FL 230	AMC Manageable Area Only for FPL validation
	EFD820BZ ACE23 FIN PIPO FBZ 614141N 0211816E - 613633N 0211037E - 612542N 0211021E - 612030N 0212540E - 611000N 0212930E - 605120N 0205955E - 602814N 0191036E - 614000N 0193000E - 614305N 0193118E - 614539N 0193306E - 622841N 0200351E - 624706N 0211342E - 624813N 0212102E - 624532N 0213155E - 624328N 0214432E - 623659N 0214644E - 614520N 0215655E - 614301N 0215306E - 614156N 0214938E - 614109N 0214127E - 614407N 0213241E - 614141N 0211816E	FL 660 FL 95	AMC Manageable Area Only for FPL validation
	EFD820CZ ACE23 FIN PORI FBZ 615715N 0213638E - 615042N 0215554E - 612848N 0220005E - 610852N 0212740E - 610823N 0211855E - 611938N 0204544E - 614017N 0204557E - 615129N 0210230E - 615715N 0213638E	FL 660 FL 130	AMC Manageable Area Only for FPL validation
	EFD820DZ ACE23 FIN MERI FBZ 633341N 0211014E - 633700N 0213000E - 652456N 0235810E - 652648N 0240816E - 652328N 0243217E - 652120N 0243736E - 651736N 0243945E - 650531N 0242540E - 645606N 0242653E - 644323N 0244246E - 643929N 0244304E - 643356N 0243606E - 635943N 0233219E - 635409N 0225946E - 635140N 0225832E - 635051N 0224848E - 633143N 0224035E - 632459N 0222939E - 631834N 0220810E - 633341N 0211014E	FL 660 FL 95	AMC Manageable Area Only for FPL validation
	EFD820EZ ACE23 FIN KEMI FBZ 661614N 0250057E - 660704N 0252836E - 660319N 0253129E - 653518N 0252747E - 652259N 0252452E - 643929N 0244304E - 643356N 0243606E - 642955N 0242825E - 645249N 0235935E - 650753N 0235722E - 651448N 0240516E - 651719N 0234656E - 653148N 0240824E - jatkuen pitkin Ruotsin valtion rajaa pisteeseen / further along the Swedish state border to the point 662128N 0234046E - 662134N 0234047E - 661745N 0243310E - 661614N 0250057E	FL 510 FL 200	AMC Manageable Area Only for FPL validation
	EFR546AZ ACE23 FIN WEST FBZ 684942N 0212939E - 680720N 0252813E - 672602N 0255442E - 671213N 0252909E - 670849N 0245239E - 671432N 0242402E - 671217N 0233713E - jatkuen pitkin Ruotsin valtion rajaa pisteeseen / further along the Swedish state border to the point 684543N 0212233E - 684544N 0212225E - 684942N 0212939E	FL 510 FL 120	AMC Manageable Area Only for FPL validation
	EFR546BZ ACE23 FIN CENTER FBZ 672638N 0242941E - 671857N 0250807E - 664737N 0252322E - 664408N 0252315E - 663229N 0250008E - 662646N 0245604E - 660924N 0245640E - 660500N 0244923E - 660832N 0235606E - 660836N 0235609E - jatkuen pitkin Ruotsin valtion rajaa pisteeseen / further along the Swedish state border to the point 672433N 0234645E - 672437N 0234647E - 672638N 0242941E	FL 510 FL 95	AMC Manageable Area Only for FPL validation
CONTINUES ON NEXT PAGE			

Designation Lateral limits	Vertical limits	Remarks
EFTAF01Z ACE23 FIN CORRIDOR FBZ 644856N 0243054E - 643337N 0250331E - 642812N 0250619E - 634523N 0235353E - 634909N 0233410E - 635331N 0233600E - 635403N 0232758E - 635212N 0230459E - 635938N 0225747E - 644856N 0243054E	FL 660 FL 130	AMC Manageable Area Only for FPL validation
EFTAFHA1Z ACE23 FIN HAGA FBZ 643621N 0245756E - 643336N 0250331E - 642554N 0250730E - 621551N 0250105E - 620253N 0245206E - 615954N 0241629E - 615700N 0241536E - 614219N 0242046E - 613938N 0241907E - 613709N 0241314E - 613729N 0234746E - 613504N 0233700E - 613906N 0232604E - 621808N 0224144E - 622314N 0224554E - 622617N 0231055E - 623108N 0232158E - 623610N 0232528E - 625748N 0223958E - 625440N 0221433E - 630639N 0220631E - 632743N 0224226E - 632329N 0225244E - 632216N 0230726E - 632514N 0232415E - 635508N 0233643E - 642601N 0242805E - 643548N 0244518E - 643621N 0245756E	FL 660 FL 95	AMC Manageable Area Only for FPL validation
EFTAFKK1Z ACE23 FIN KOKKOLA FBZ 640053N 0222554E - 640559N 0232735E - 640315N 0240729E - 631638N 0234719E - 631004N 0231003E - 631209N 0224509E - 630110N 0222625E - 630050N 0221756E - 630225N 0220922E - 632754N 0215159E - 633446N 0221502E - 640053N 0222554E	FL 660 FL 130	AMC Manageable Area Only for FPL validation
EFTAFS1Z ACE23 FIN SEINÄJOKI FBZ 631056N 0224758E - 623910N 0235427E - 622438N 0234408E - 621539N 0232335E - 621235N 0225821E - 624549N 0220254E - 630634N 0221212E - 631056N 0224758E	FL 660 FL 130	AMC Manageable Area Only for FPL validation
Huomioitavaa	<p>Suosittelut lentosuunnitelmareitit</p> <p>DEP EFET EXUTI DCT GITEV Y86 OSLIT Y86 EVSET Huom. MAX lentokorkeus OSLIT:lle asti on FL 100.</p> <p>ARR EFET ...EVSET Y86 RENVI DCT ROTKO DCT EXUTI Huom. MAX lentokorkeus ROTKO:n jälkeen on FL 100.</p> <p>DEP EFKK Etelään: ATPEL T255 DIVEG... Pohjoiseen: VAXUN T255 RIBVU Y75 NEPIX... Huom. MAX lentokorkeus näille reiteille on FL 110.</p> <p>ARR EFKK Etelästä: ... DIVEG T255 ATPEL Pohjoisesta: ... UPEDU DCT RIBVU T255 VAXUN Huom. MAX lentokorkeus näille reiteille on FL 110.</p> <p>DEP EFKT Etelään: TUGPU Y86 OSLIT Y86 EVSET... Huom. MAX lentokorkeus OSLIT:lle asti on FL 100.</p> <p>ARR EFKT Etelästä: ...EVSET Y86 RENVI DCT ROTKO DCT XETMU Huom. MAX lentokorkeus ROTKO:n jälkeen on FL 100.</p> <p>DEP EFSI VABUB DCT TADOX... Huom. MAX lentokorkeus on FL 110.</p> <p>ARR EFSI ... TADOX DCT VABUB Huom. MAX lentokorkeus on FL 110.</p> <p>Tämä AIP SUP julkaisu sisältää xml-siirtotiedoston AIXM 5.1 muodossa julkaistujen alueiden sivu- ja korkeusrajoista.</p>	
CONTINUES ON NEXT PAGE		

Remarks	<p>Suggested flight plan routes</p> <p>DEP EFET EXUTI DCT GITEV Y86 OSLIT Y86 EVSET... Note: MAX flight level until OSLIT is FL 100.</p> <p>ARR EFET ... EVSET Y86 RENVI DCT ROTKO DCT EXUTI Note: MAX flight level after ROTKO is FL 100.</p> <p>DEP EFKK Southbound: ATPEL T255 DIVEG... Northbound: VAXUN T255 RIBVU Y75 NEPIX... Note: MAX flight level on these routes is FL 110.</p> <p>ARR EFKK From south: ... DIVEG T255 ATPEL From north: ... UPEDU DCT RIBVU T255 VAXUN Note: MAX flight level on these routes is FL 110.</p> <p>DEP EFKT Southbound: TUGPU Y86 OSLIT Y86 EVSET... Note: MAX flight level until OSLIT is FL 100.</p> <p>ARR EFKT From south: ... EVSET Y86 RENVI DCT ROTKO DCT XETMU Note: MAX flight level after ROTKO is FL 100.</p> <p>DEP EFSI VABUB DCT TADOX... Note: MAX flight level is FL 110.</p> <p>ARR EFSI ... TADOX DCT VABUB Note: MAX flight level is FL 110.</p> <p>This electronic AIP SUP publication contains xml-file attachment in AIXM 5.1 format.</p>
----------------	--

TEMPORARY FLIGHT PLAN BUFFER ZONE ACE23

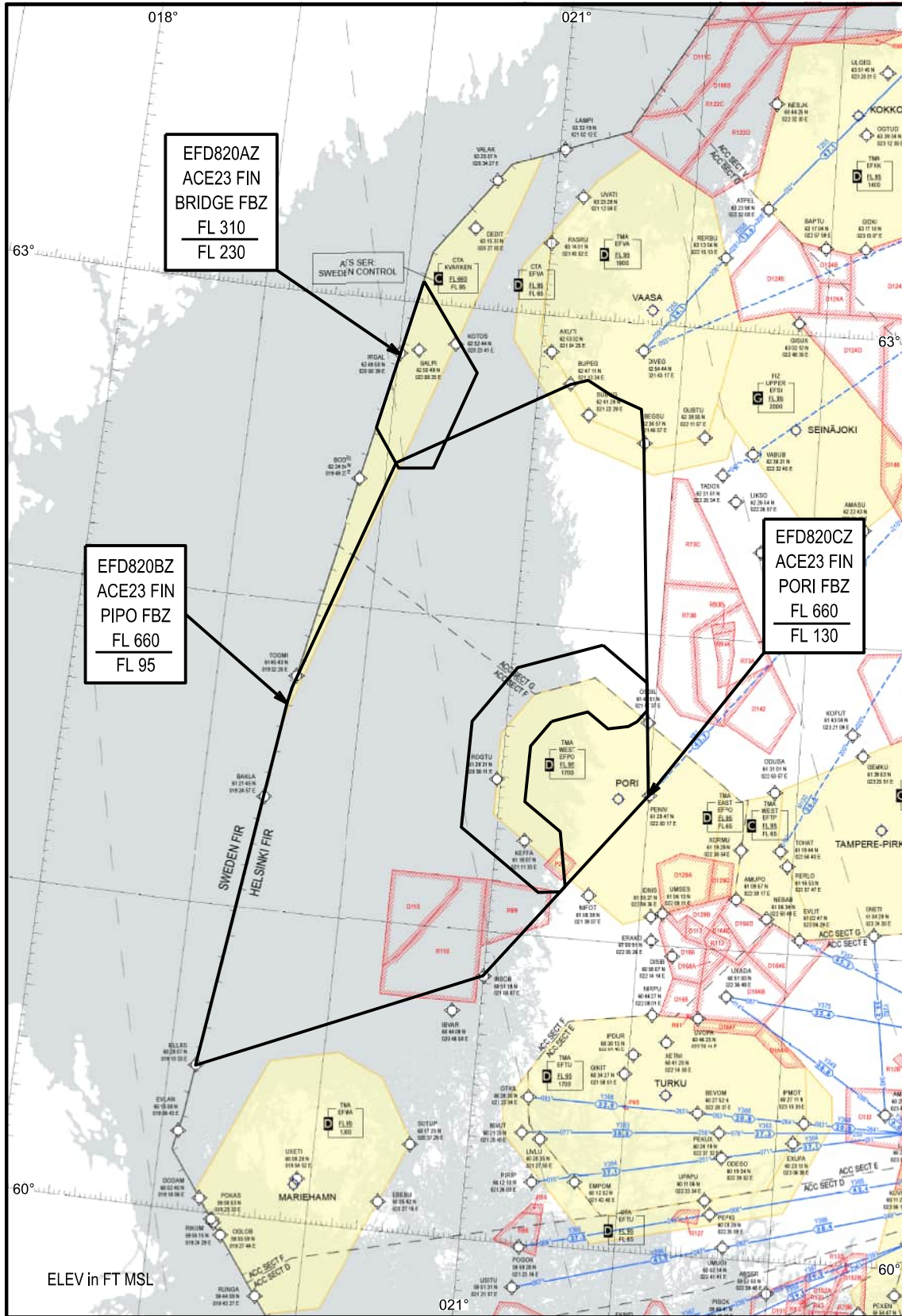

TEMPORARY FLIGHT PLAN BUFFER ZONE ACE23

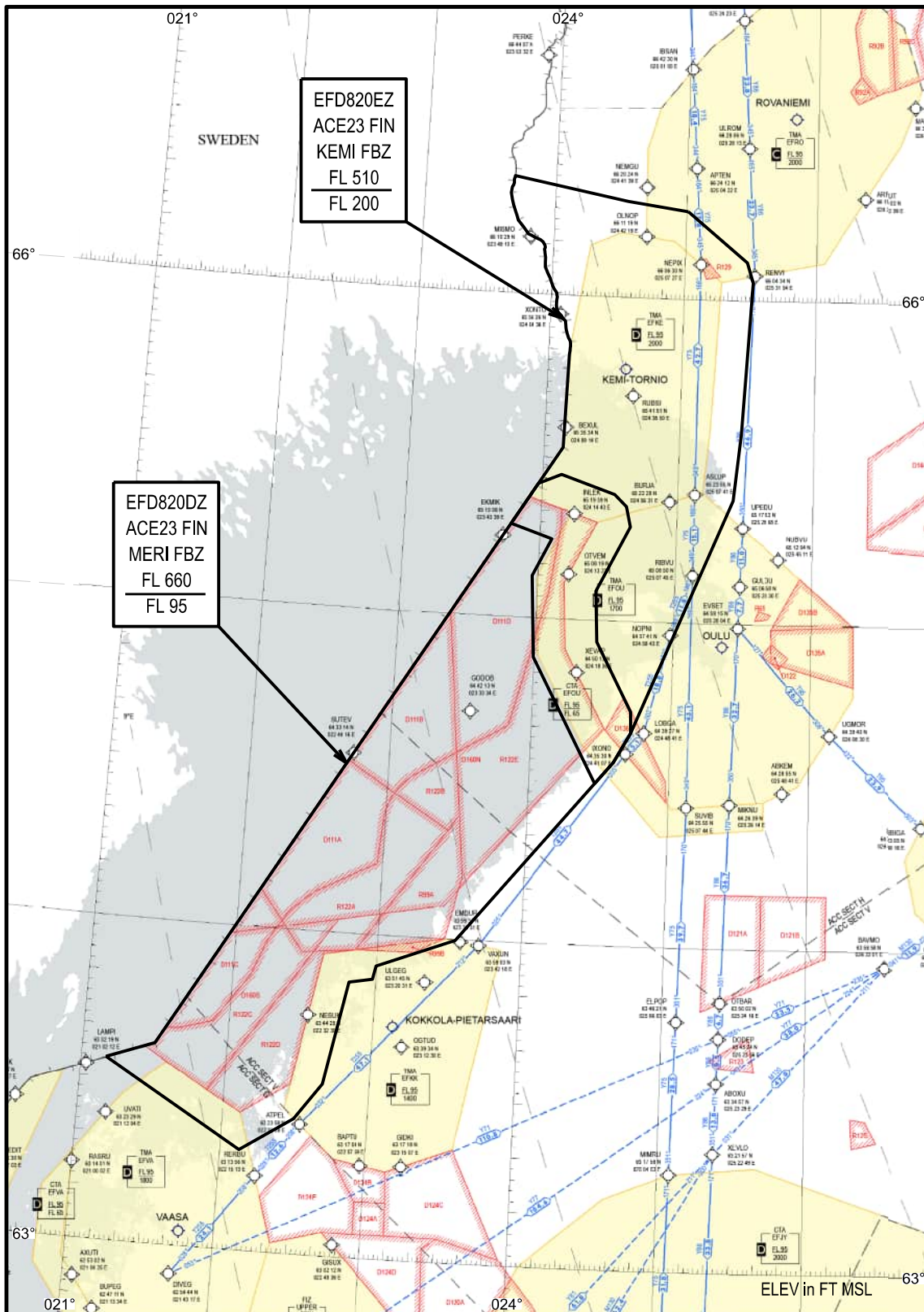

TEMPORARY FLIGHT PLAN BUFFER ZONE ACE23

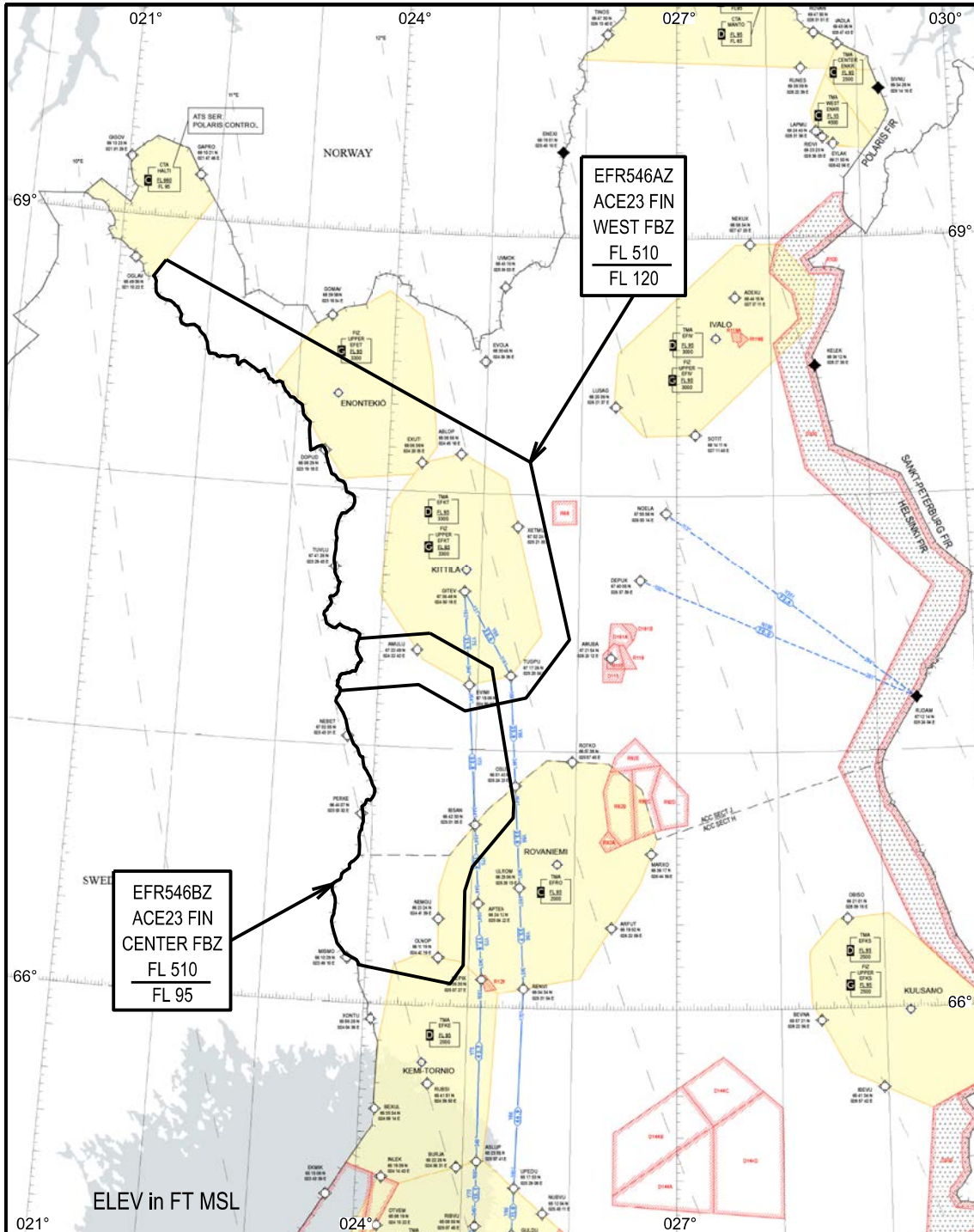

TEMPORARY FLIGHT PLAN BUFFER ZONE ACE23

